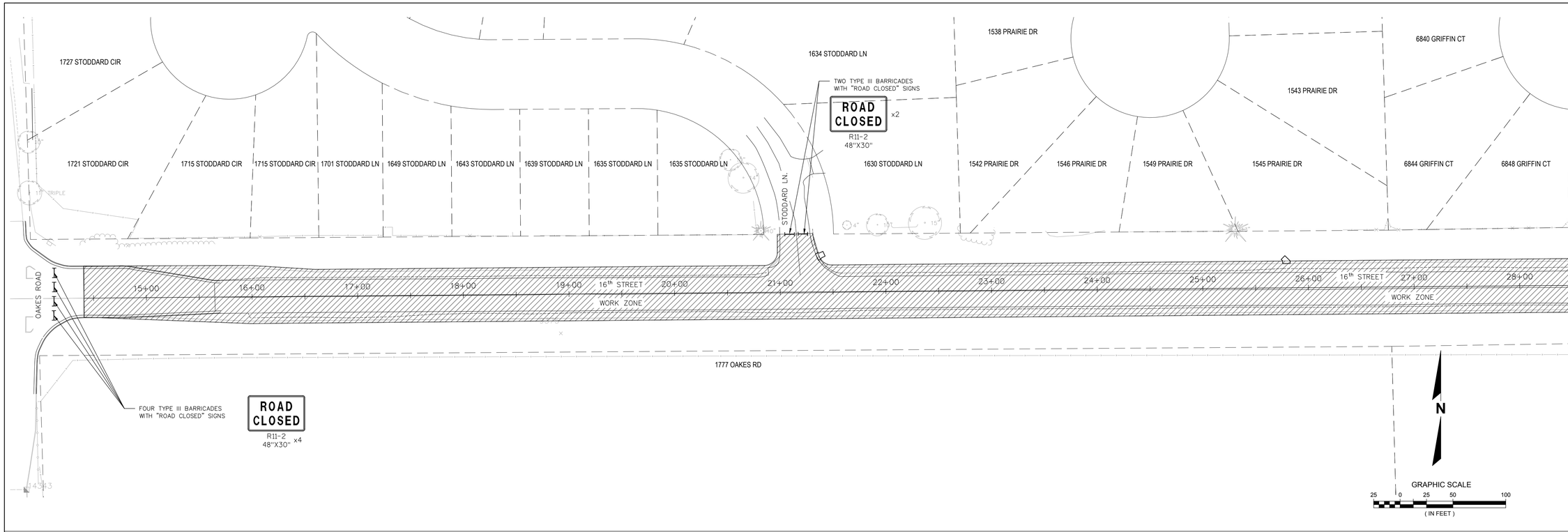

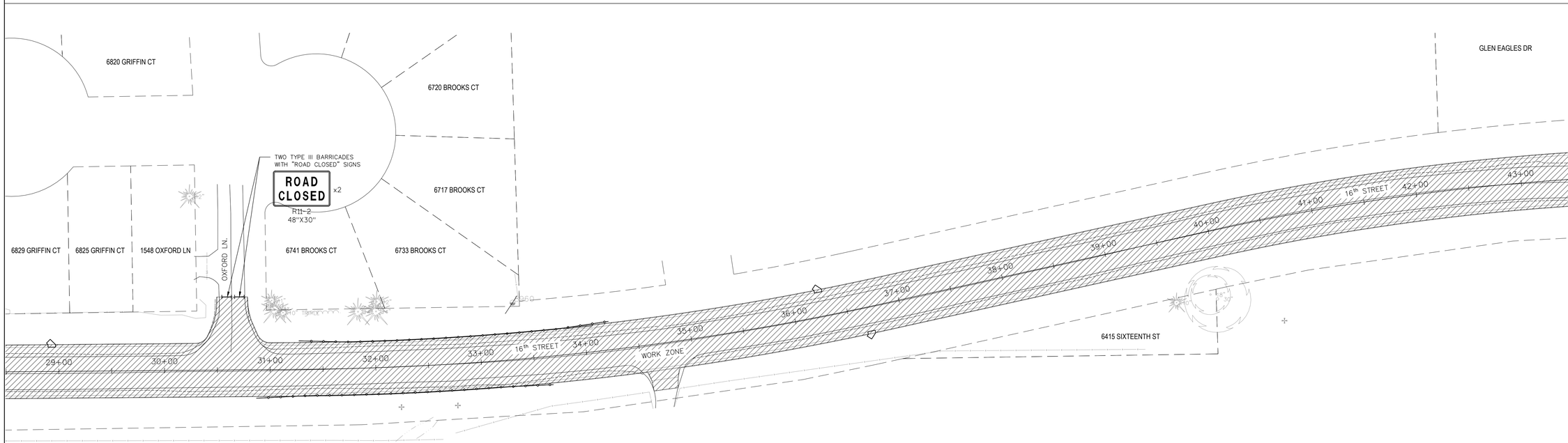

GENERAL NOTES

1. ALL DRUMS, BARRICADES, AND TEMPORARY SIGNS SHALL BE IN ACCORDANCE WITH THE MANUAL ON UNIFORM TRAFFIC CONTROL DEVICES FOR STREETS AND HIGHWAYS (MUTCD), 2009 EDITION.
2. ACCESS TO BUSINESSES AND DRIVEWAYS SHALL BE MAINTAINED AT ALL TIMES.
3. TRAFFIC CONTROL SHOWN SHALL REMAIN IN PLACE UNTIL ALL PAVEMENT MARKING, CURB BACKFILLING, RESTORATION, AND 7-DAY COMPRESSIVE STRENGTH OF CONCRETE ARE ACHIEVED.

DATE	DESCRIPTION

raSmith
CREATIVITY BEYOND ENGINEERING
16745 W. Bluemound Road
Brookfield, WI 53005-5938
(262) 781-1000
rasmith.com
Brookfield, WI | Appleton, WI | Madison, WI | Cedarburg, WI | Mount Pleasant, WI
Naperville, IL | Pittsburgh, PA | Irvine, CA

16TH STREET RECONSTRUCTION
VILLAGE OF MOUNT PLEASANT

CONSTRUCTION STAGING
STAGE 1

© COPYRIGHT 2018
R.A. Smith, Inc.

DATE: 07/26/2018
SCALE: 1" = 50'
JOB NO. 1170543
PROJECT MANAGER: JASON M. FEUCHT, P.E.
DESIGNED BY: RJW
CHECKED BY: JMF

SHEET NUMBER
CS 1.0

H:\1170543\Dwg\SHEETS\1170543_STAGING.dwg, CS 1.0 CS 1 - CONSTRUCTION STAGE 1, 7/24/2018 11:31:36 AM, rjw

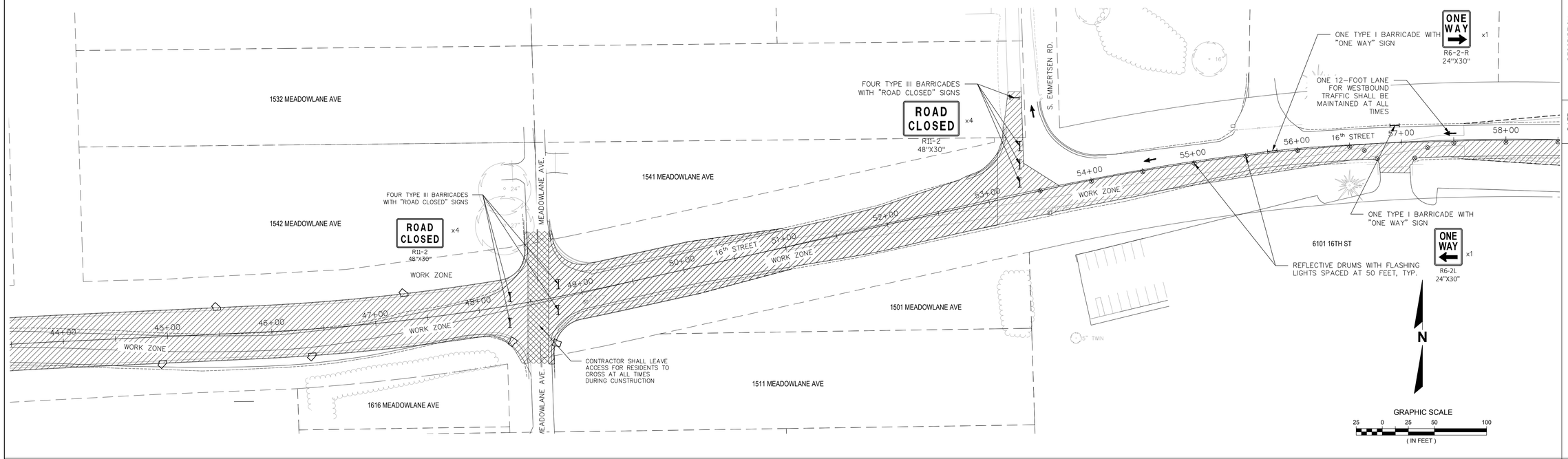

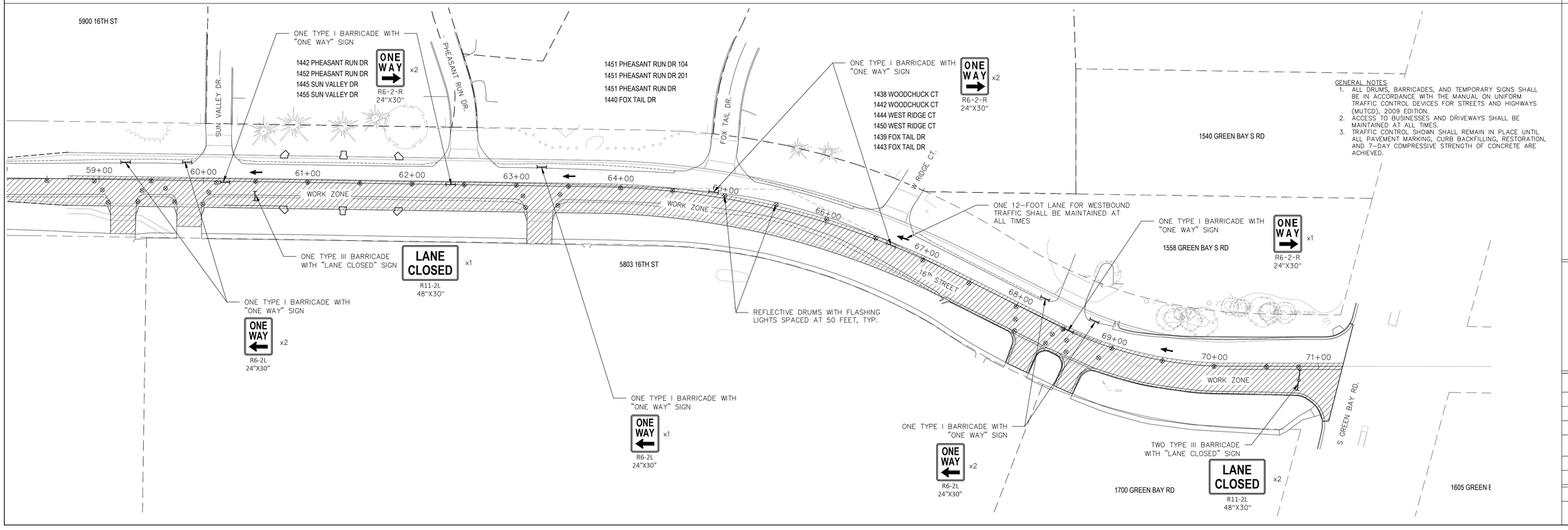

GENERAL NOTES

1. ALL DRUMS, BARRICADES, AND TEMPORARY SIGNS SHALL BE IN ACCORDANCE WITH THE MANUAL ON UNIFORM TRAFFIC CONTROL DEVICES FOR STREETS AND HIGHWAYS (MUTCD), 2009 EDITION.
2. ACCESS TO BUSINESSES AND DRIVEWAYS SHALL BE MAINTAINED AT ALL TIMES.
3. TRAFFIC CONTROL SHOWN SHALL REMAIN IN PLACE UNTIL ALL PAVEMENT MARKING, CURB BACKFILLING, RESTORATION, AND 7-DAY COMPRESSIVE STRENGTH OF CONCRETE ARE ACHIEVED.

DATE	DESCRIPTION

raSmith
CREATIVITY BEYOND ENGINEERING
16745 W. Bluemound Road
Brookfield, WI 53005-5938
(262) 781-1000
rasmith.com
Brookfield, WI | Appleton, WI | Madison, WI | Cedarburg, WI | Mount Pleasant, WI
Naperville, IL | Pittsburgh, PA | Irvine, CA

16TH STREET RECONSTRUCTION
VILLAGE OF MOUNT PLEASANT

CONSTRUCTION STAGING
STAGE 1

© COPYRIGHT 2018
R.A. Smith, Inc.

DATE: 07/26/2018
SCALE: 1" = 50'
JOB NO. 1170543
PROJECT MANAGER: JASON M. FEUCHT, P.E.
DESIGNED BY: RJW
CHECKED BY: JMF

SHEET NUMBER
CS 1.1

H:\1170543\Dwg\SHEETS\1170543_STAGING.dwg, CS 1.1 CS 1.1 - CONSTRUCTION STAGE 1, 7/24/2018 11:31:41 AM, rjw

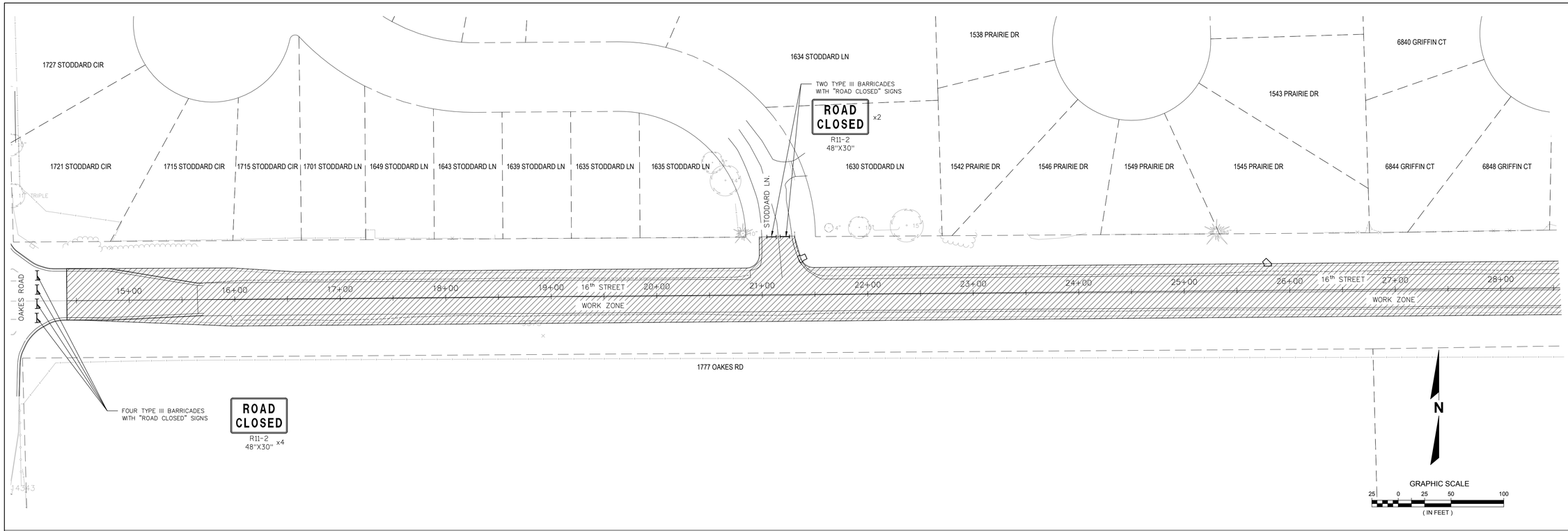

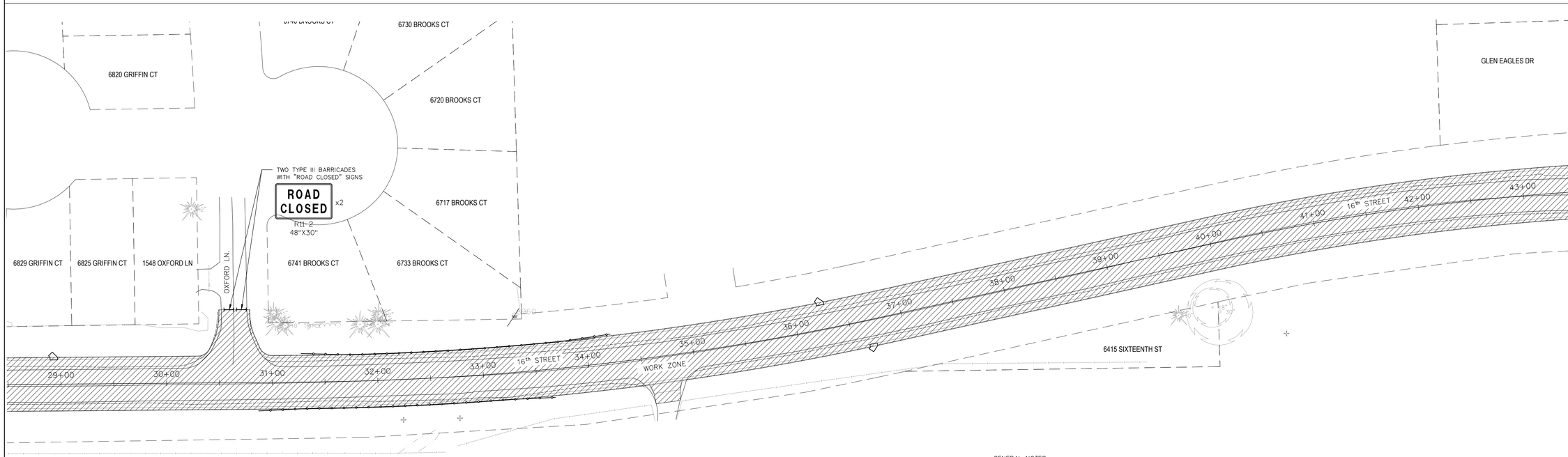

GENERAL NOTES

1. ALL DRUMS, BARRICADES, AND TEMPORARY SIGNS SHALL BE IN ACCORDANCE WITH THE MANUAL ON UNIFORM TRAFFIC CONTROL DEVICES FOR STREETS AND HIGHWAYS (MUTCD), 2009 EDITION.
2. ACCESS TO BUSINESSES AND DRIVEWAYS SHALL BE MAINTAINED AT ALL TIMES.
3. TRAFFIC CONTROL SHOWN SHALL REMAIN IN PLACE UNTIL ALL PAVEMENT MARKING, CURB BACKFILLING, RESTORATION, AND 7-DAY COMPRESSIVE STRENGTH OF CONCRETE ARE ACHIEVED.

DATE	DESCRIPTION

raSmith
CREATIVITY BEYOND ENGINEERING
16745 W. Bluemound Road
Brookfield, WI 53005-5938
(262) 781-1000
rasmith.com
Brookfield, WI | Appleton, WI | Madison, WI | Cedarburg, WI | Mount Pleasant, WI
Naperville, IL | Pittsburgh, PA | Irvine, CA

16TH STREET RECONSTRUCTION
VILLAGE OF MOUNT PLEASANT

CONSTRUCTION STAGING
STAGE 2

© COPYRIGHT 2018
R.A. Smith, Inc.

DATE: 07/26/2018
SCALE: 1" = 50'
JOB NO. 1170543
PROJECT MANAGER: JASON M. FEUCHT, P.E.
DESIGNED BY: RJW
CHECKED BY: JMF

SHEET NUMBER
CS 2.0

H:\1170543\Dwg\SHEETS\1170543_STAGING.dwg, CS 2.0 CS 2 - CONSTRUCTION STAGE 2, 7/24/2018 11:31:47 AM, rjw

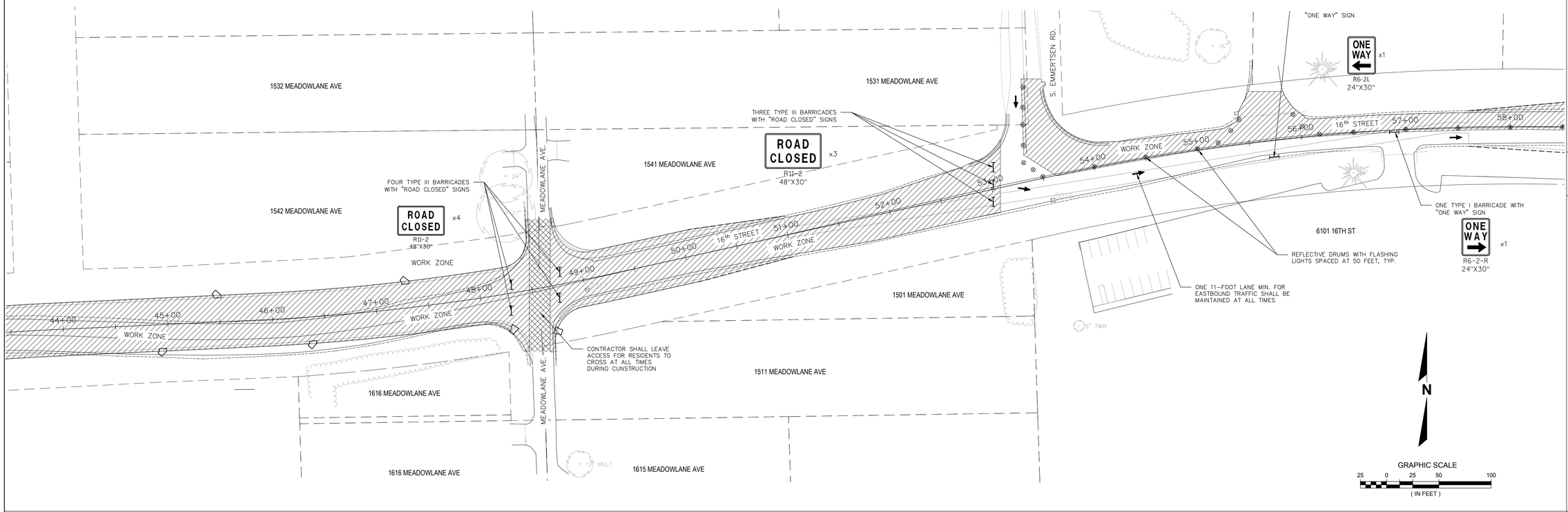

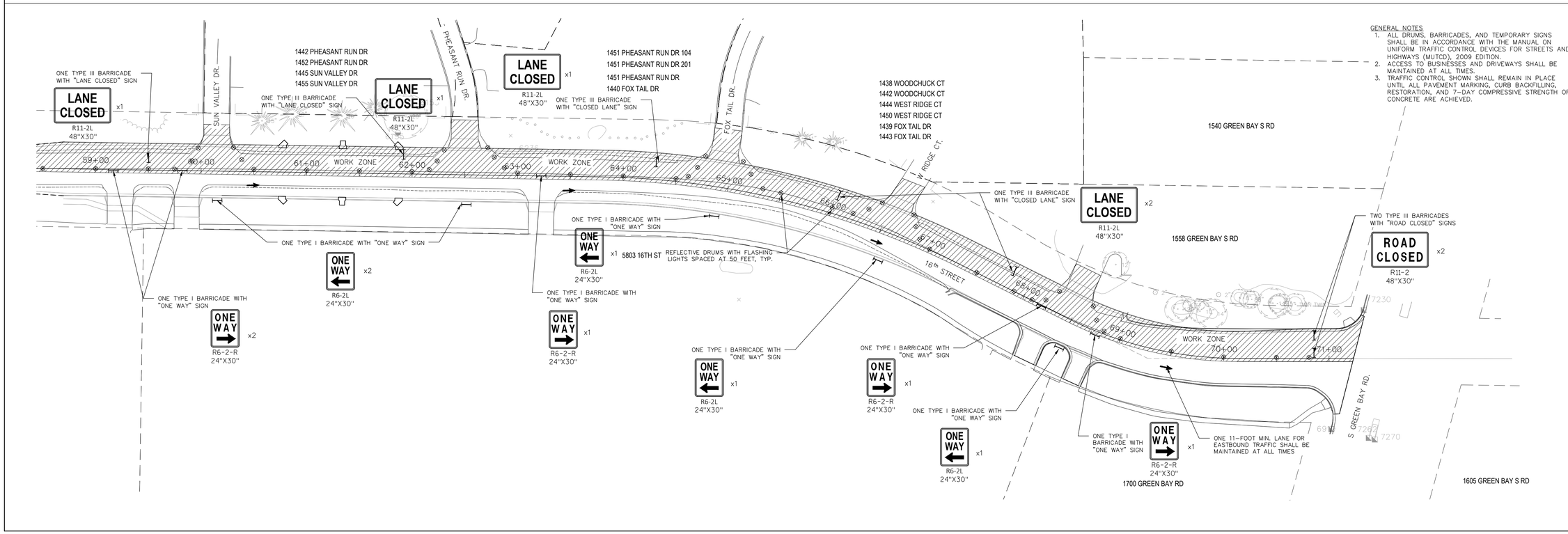

DATE	DESCRIPTION

raSmith
CREATIVITY BEYOND ENGINEERING
16745 W. Bluemound Road
Brookfield, WI 53005-5938
(262) 781-1000
rasmith.com
Brookfield, WI | Appleton, WI | Madison, WI | Cedarburg, WI | Mount Pleasant, WI
Naperville, IL | Pittsburgh, PA | Irvine, CA

16TH STREET RECONSTRUCTION
VILLAGE OF MOUNT PLEASANT

CONSTRUCTION STAGING
STAGE 2

© COPYRIGHT 2018
R.A. Smith, Inc.

DATE: 07/26/2018
SCALE: 1" = 50'
JOB NO. 1170543
PROJECT MANAGER: JASON M. FEUCHT, P.E.
DESIGNED BY: RJW
CHECKED BY: JMF

SHEET NUMBER
CS 2.1

H:\1170543\Dwg\SHEETS\1170543_STAGING.dwg, CS 2.1 CS 2.1 - CONSTRUCTION STAGE 2, 7/24/2018 11:31:52 AM, rjw